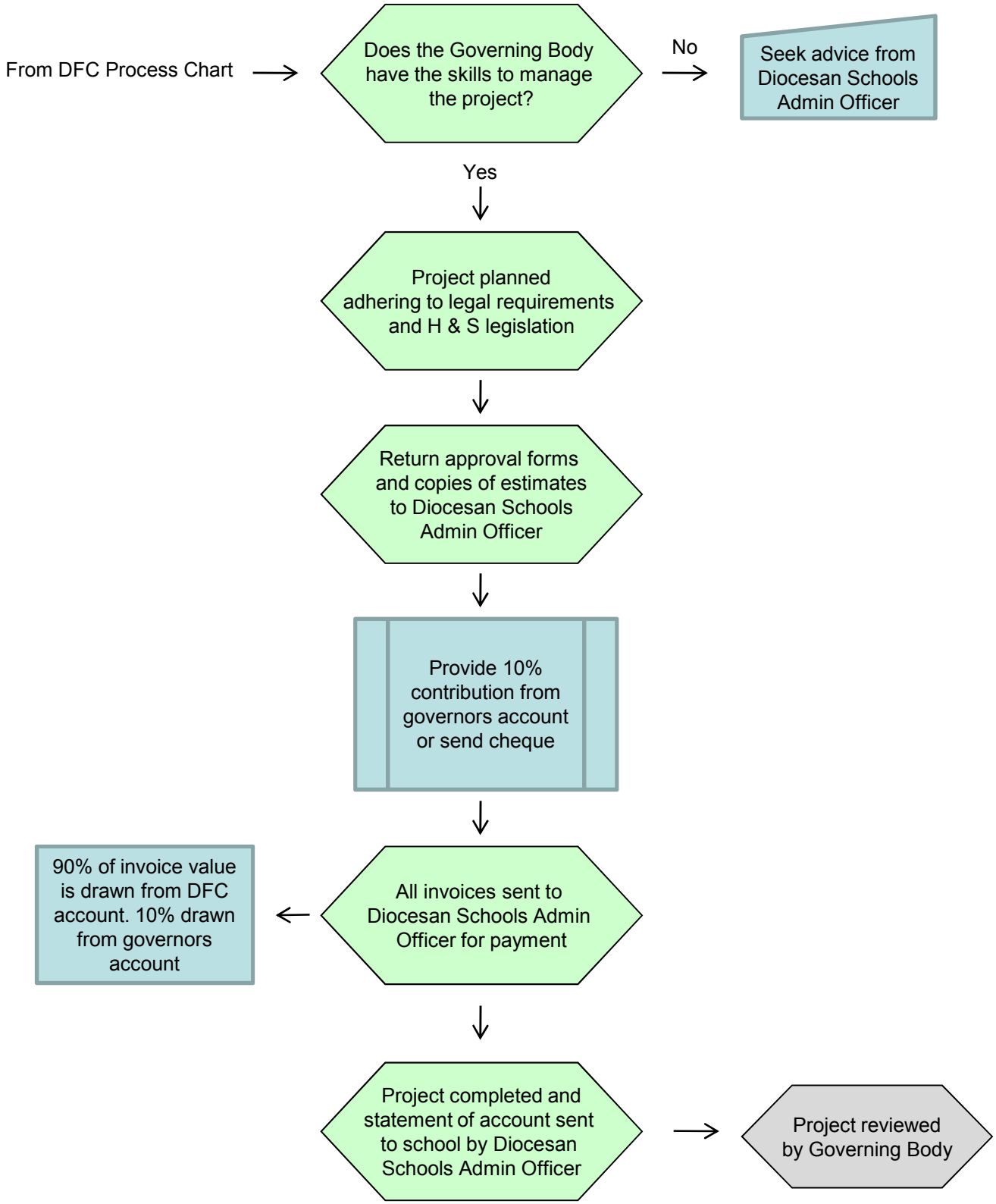DFC Procurement
(small projects)